November 2022 Arpeggio etude

Music by Rodaidh Mackay

Standard tuning

♩ = 105
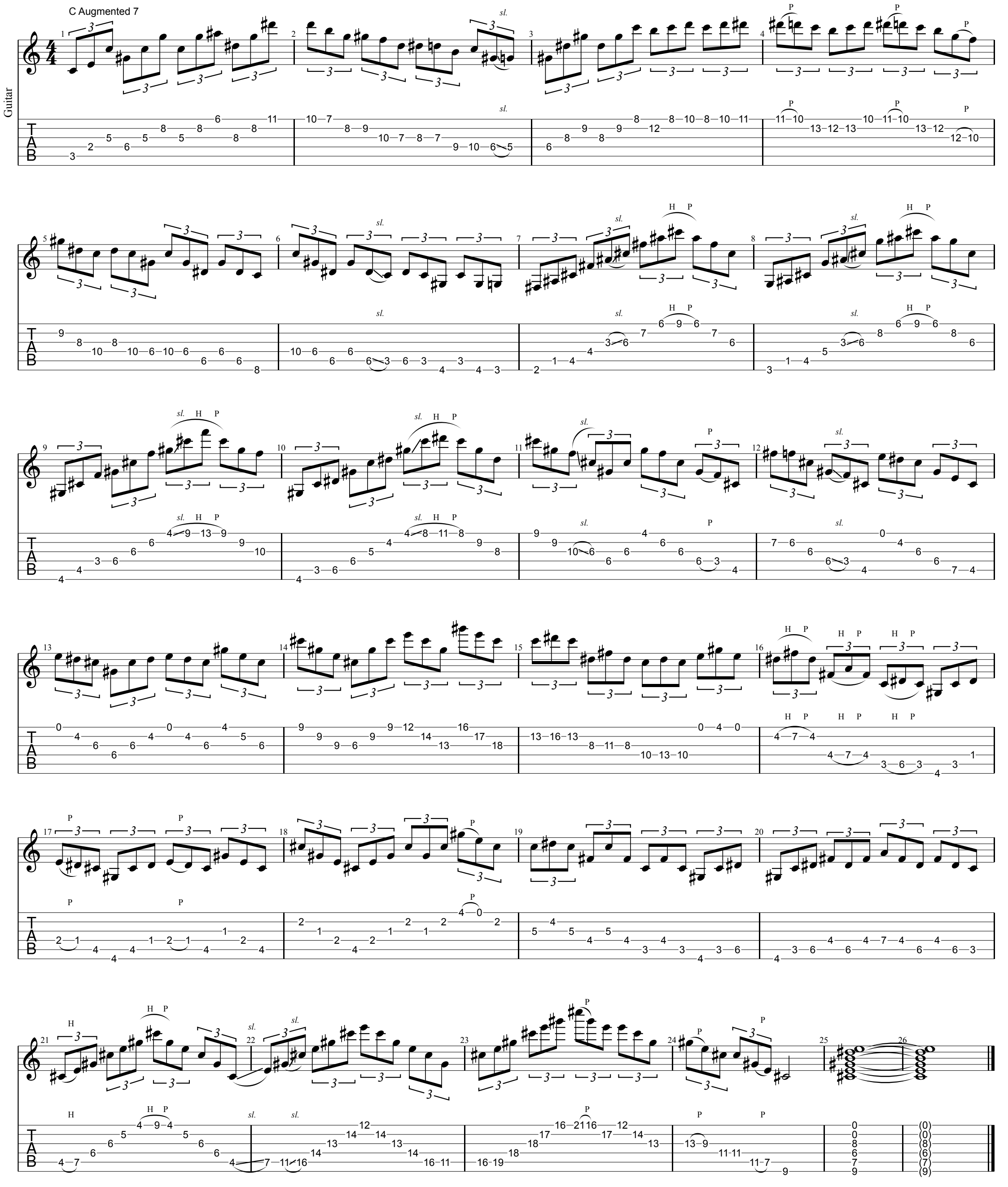
C Augmented 7